

Sarabande

Viola

from Suite XI, HWV 437

Georg Friedrich Haendel
Jean-François Noël

Grave

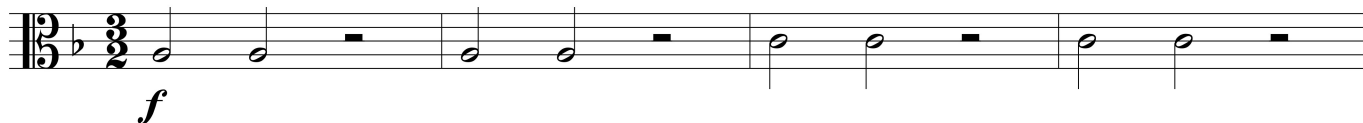

5

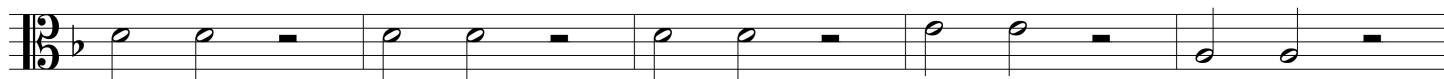

10

15

20

24

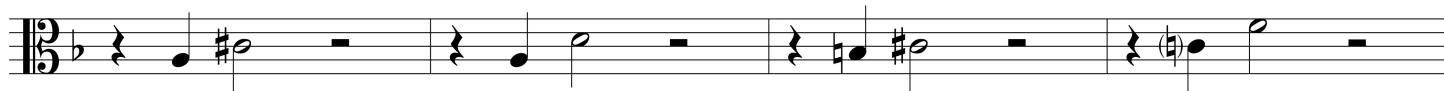

28

Sarabande

32

38

44
